FRATUN MEETINGS
The Researcher's Fraternity

GWBB-2022

Global Webinar on

Biosensors & Bio-Electronics

D March 03-04, 2022

V Virtual

https://www.fratunmeetings.org/conference/Biosensors-Bioelectronics

FRATUN MEETINGS
The Researcher's Fraternity

INVITATION

Welcome!

Fratun Meetings extends you the enormous pleasure and the honor of inviting you to attend **Global Webinar on Biosensors & Bio-Electronics (GWBB-2022)** which will be held during **03-04, March 2022** which will be held virtual.

Conference Theme

The theme of the virtual event is **"Novel Innovations and Researches in the field of Biosensor and Bioelectronics Technologies"**. The main intention behind the GWBB-2022 is to bring together renowned doctors, scientists, researchers, and scholars from all over the world to exchange their ideas, to present sophisticated research works, and to discuss the latest advancements in the field of Global Webinar on Biosensors and Bioelectronics.

SCIENTIFIC SESSIONS

- Session 1: Biosensors in Drug Delivery
- Session 2: Immuno Sensors
- Session 3: Microfluidics Biosensors
- Session 4: Bio actuators
- Session 5: Chemical Sensor
- Session 6: Integrated Nanoscale Devices
- Session 7: Biosensors Clinical Validation
- Session 8: Nanorods
- Session 9: Array Biosensor
- Session 10: Neural Sensor
- Session 11: Wearable Biosensors
- Session 12: Bio-Electrochemistry
- Session 13: Aptamers
- Session 14: Others

Note: Abstracts can be submitted on any of the following topics for presentations to individual interest, but not limited to the above sessions.Additionally, abstracts with a primary focus on Neurology are greatly encouraged and will be designated in the program as applied sessions.

WHY ATTEND

- Be the first to showcase your research, innovation, and brand to market for competitive advantage. Connect with your intended audience and explore your products and services.
- Meet worldwide Experts, Exchange ideas, and network with leading researchers.
- Learn and discuss quality initiatives, key news, and challenges with senior-level speakers.
- Learn skills and stay up-to-date with presentations and discussion sessions in which we were scheduled to cover all the topics in this field.
- Brand Establishment, participants can gain access to a core audience of professionals and decision-makers and can increase visibility through branding and networking.
- New Tips & Tactics you can learn beyond your field of interest.
- Participants will get an e-certificate after the successful completion of the event.

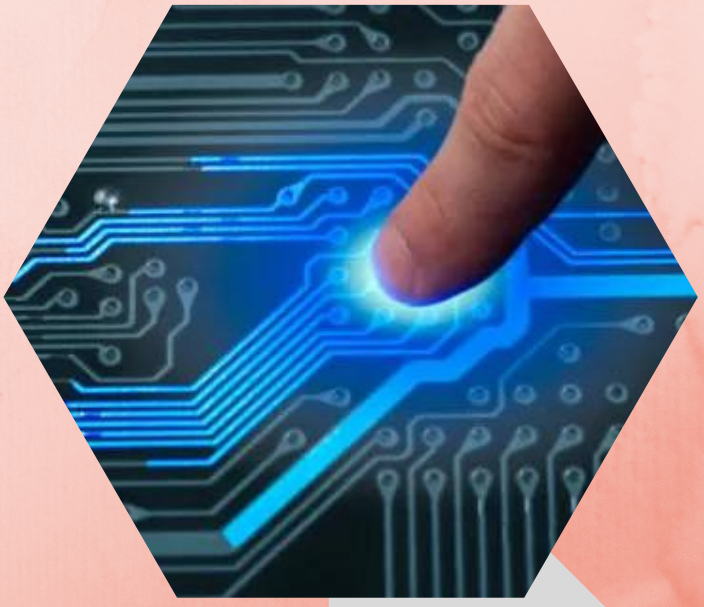

CONFERENCE AGENDA

Day 1: March 03, 2022

Opening ceremony & Introduction

Conference Souvenir Launch

Keynote Presentations

Lunch break

Oral Presentation's

Refreshment Break

Oral Presentations

Day 2: March 04, 2022

Welcome Note

Keynote Presentations

Lunch break

Oral Presentation's

Refreshment Break

Poster Presentation's

Closing Ceremony

VENUE

Virtual Through Webinar

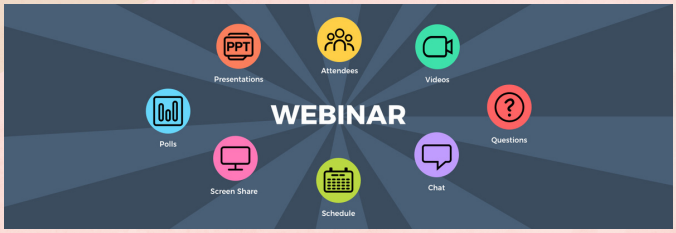

Why Virtual?

As per the WHO & health experts guild lines, it is not safe to start large gatherings. Bringing many people together in close contact for a long period still poses the highest risk for people who have not been vaccinated. Considering the travel restrictions & public safety, the management of Fratunmeetingshave decided to hold the conference in an online portal. Please remember the basics of good hygiene cover your mouth and nose with your bent elbow or tissue when you cough or sneeze clean and disinfect surfaces frequently especially those which are regularly touched, such as door handles, faucets, and phone screens. Regularly and thoroughly clean your hands with an alcohol-based hand rub or wash them with soap and water. avoid touching your eyes, nose, and mouth.

Registration Prices

Speaker Presentation:	199 USD
Poster Presentation:	129 USD
Delegate:	99 USD

REGISTER ONLINE

https://www.fratunmeetings.org/conference/Biosensors-Bioelectronics